

Proposed Front Elevation (Facing Covered Area)

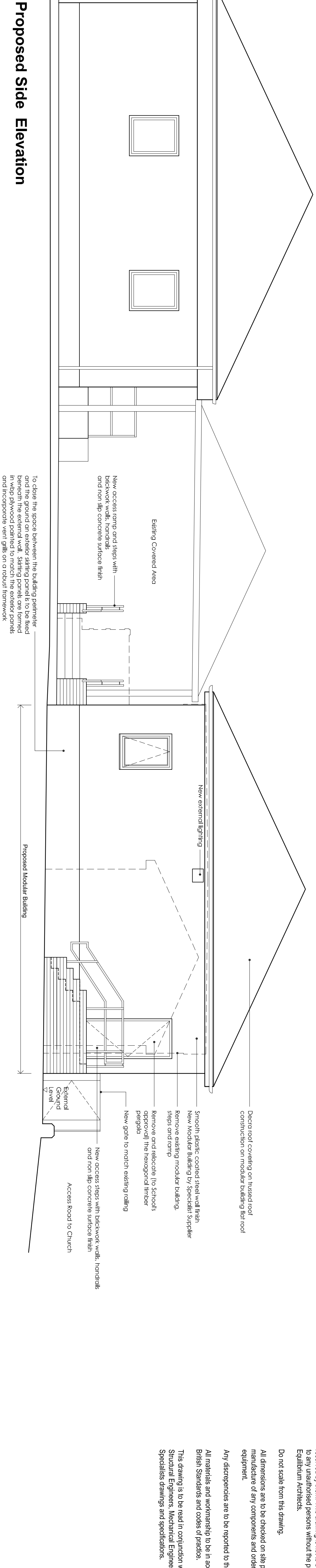

Proposed Side Elevation

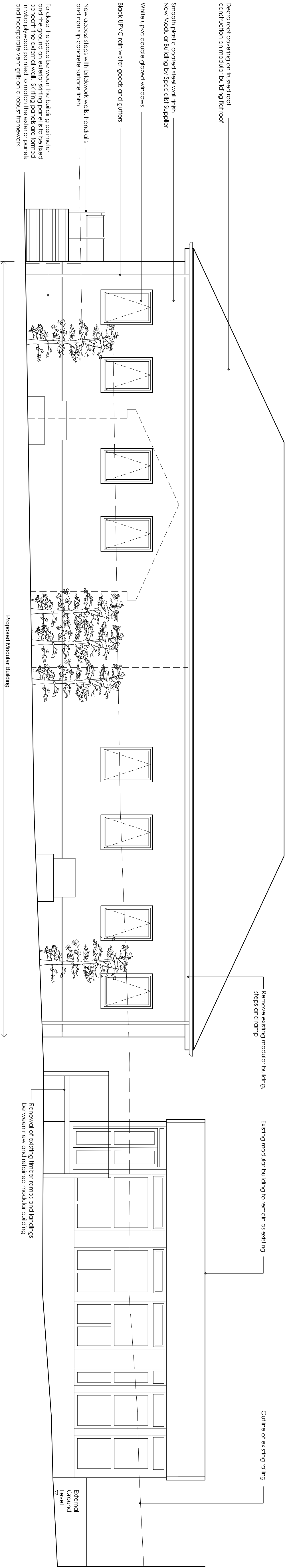

Proposed Rear Elevation / Street Elevation

This drawing is the property of Equilibrium Architects and copyright is reserved by them. This drawing is not to be copied or disclosed by or to any unauthorised persons without the prior written consent of Equilibrium Architects.

Do not scale from this drawing.

All dimensions are to be checked on site prior to construction, manufacture of any components and ordering of materials and equipment.

Any discrepancies are to be reported to the architect for clarification.

All materials and workmanship to be in accordance with the current British Standards and codes of practice.

This drawing is to be read in conjunction with all relevant Architectural, Structural Engineers, Mechanical Engineers, Electrical Engineers and Specialists drawings and specifications.

PROJECT		DRAWING		DATE	
B		A		REV	
WIMBORNE ABBEY DOORS AND STEPS REDESIGNED TO SUEE ELEVATION		EXTERNAL LIGHTS ADDED - DATE ADDED TO SIDE ELEVATION - LANDSCAPING ADDED		27.10.2017	
DATE AND DIMENSIONS REFERENCED TO FRONT ELEVATION		DRAWING: PLANNED		CHECK	
DATE		DESCRIPTION		DATE	
CLIENT		PROJECT		DRAWING	
St Andrews Primary School		Provisional of a new modular building at St Andrews Primary School, Ramsbottom		Proposed Elevations	

SCALE	DATE	DRAWN	CHECKED
1:50 A1	October 2017	MH	
DRAWING NO.	CAD REFERENCE NO.	REVISION	
ED004-06		B	

